VISIT…

LANZAROTE Caliente.COM

BREATHE

Words and Music by
MICHELLE BRANCH
and JOHN SHANKS

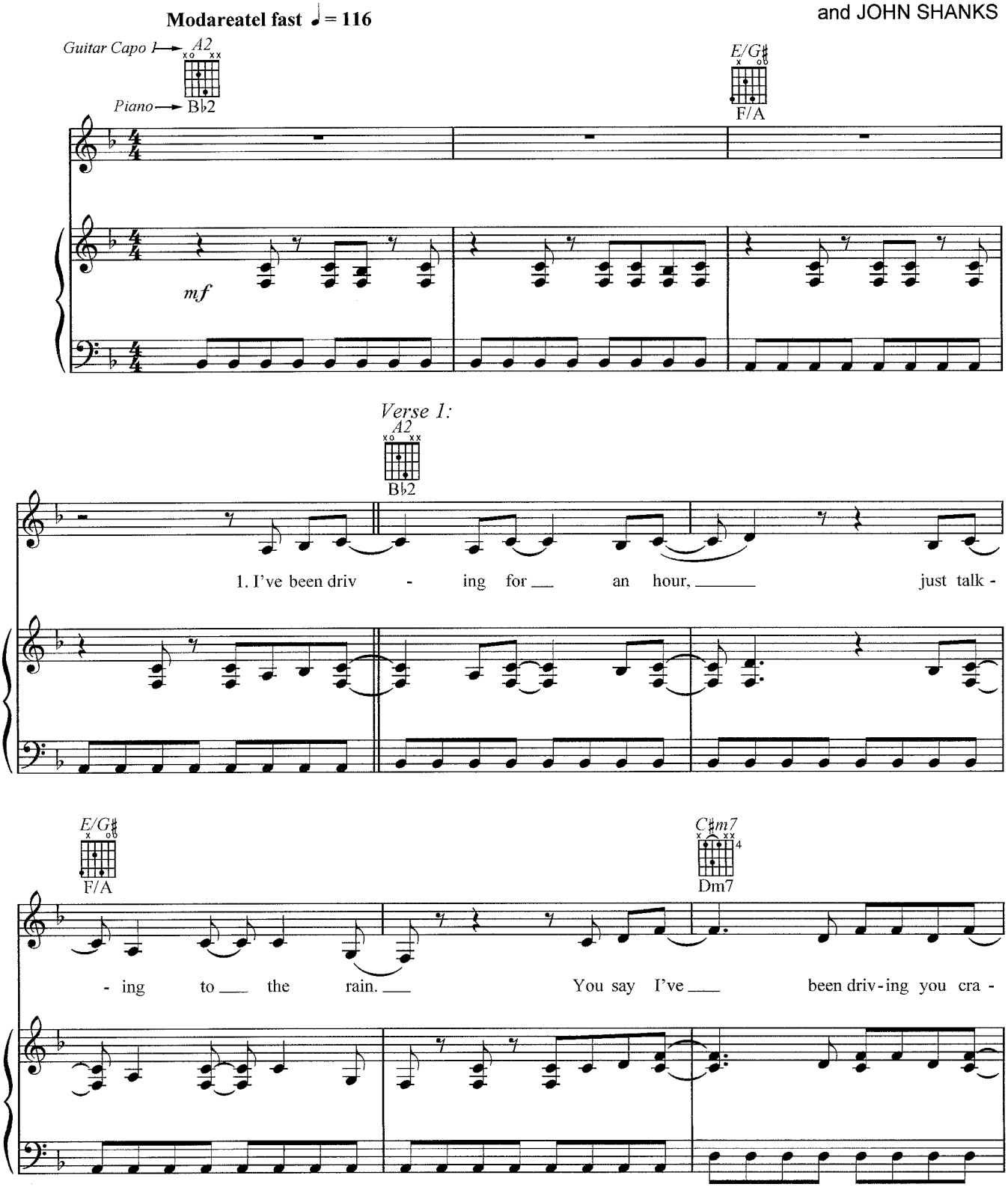

© 2003 WARNER-TAMERLANE PUBLISHING CORP., I'M STILL WITH THE BAND MUSIC,
WB MUSIC CORP., and DYLAN JACKSON MUSIC
All Rights for I'M STILL WITH THE BAND MUSIC Administered by
WARNER-TAMERLANE PUBLISHING CORP.

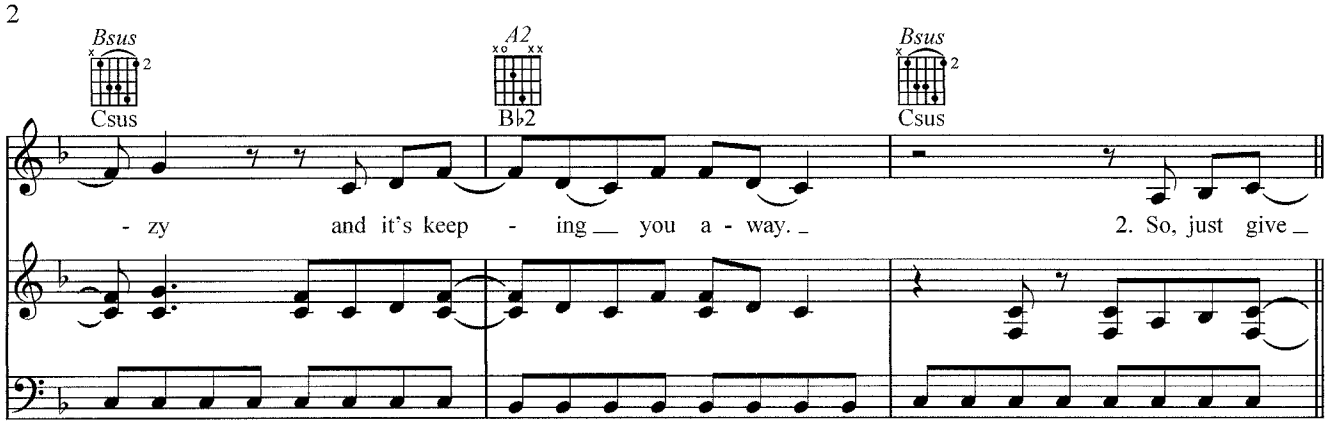
Bsus
Csus
A2
B♭2
Bsus
Csus
- zy and it's keep - ing you a - way.
2. So, just give

Verses 2 & 3:

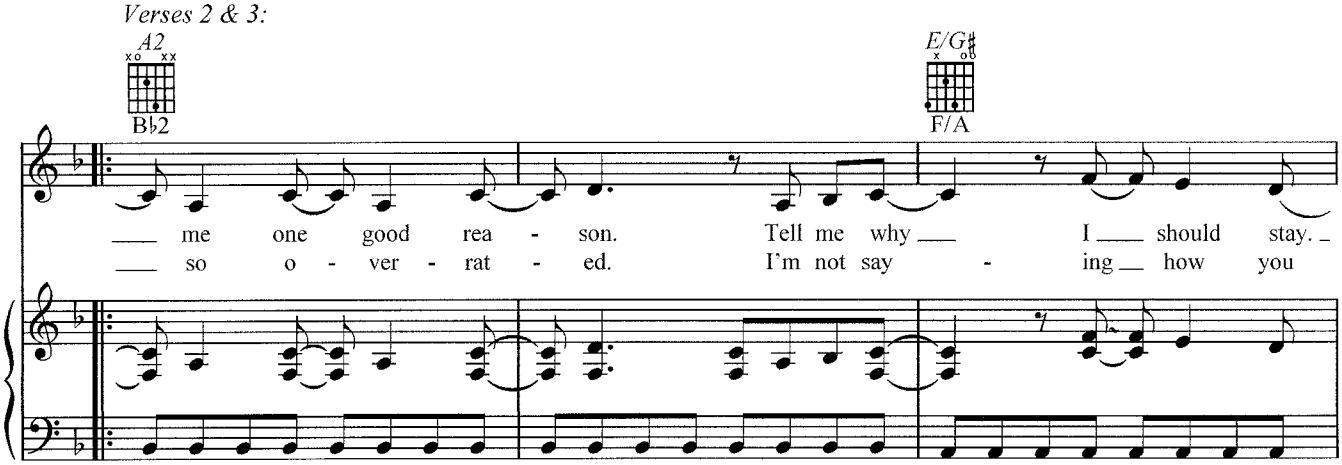
A2
B♭2
E/G♯
F/A
me one good rea - son. Tell me why I should stay.
so o - ver - rat - ed. I'm not say - ing how you

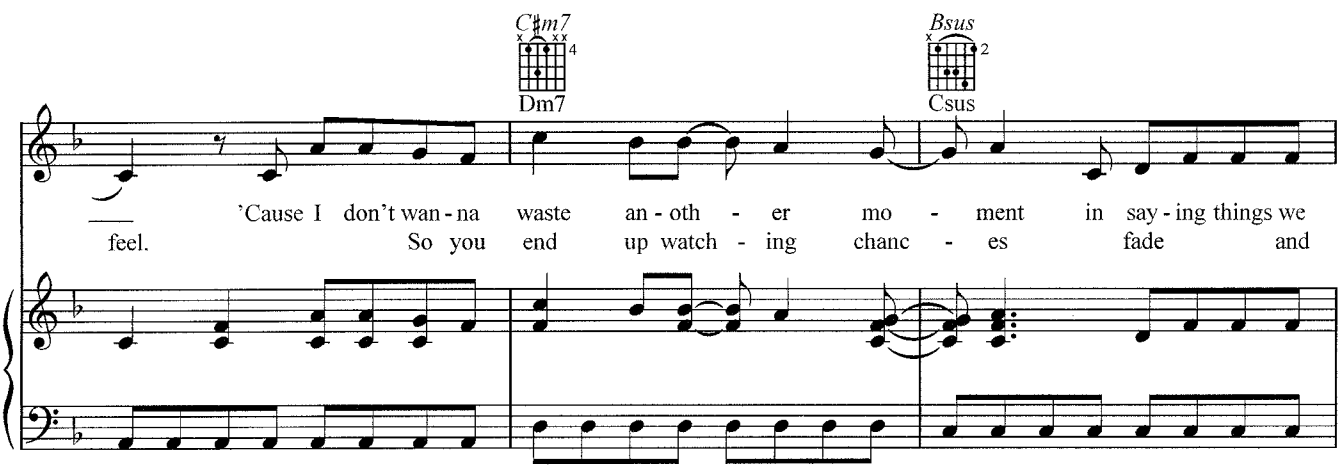
C♯m7
Dm7
Bsus
Csus
'Cause I don't wan - na waste an - oth - er mo - ment in say - ing things we
feel. So you end up watch - ing chanc - es fade and

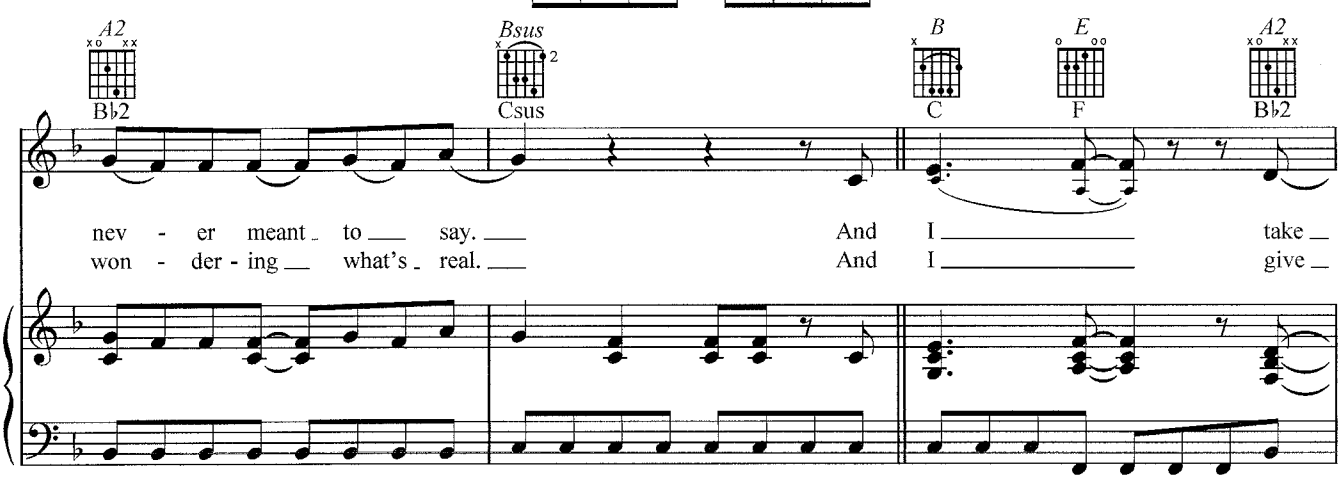
A2
B♭2
Bsus
Csus
B
C
E
F
A2
B♭2
nev - er meant to say. And I take
won - der - ing what's real. And I give

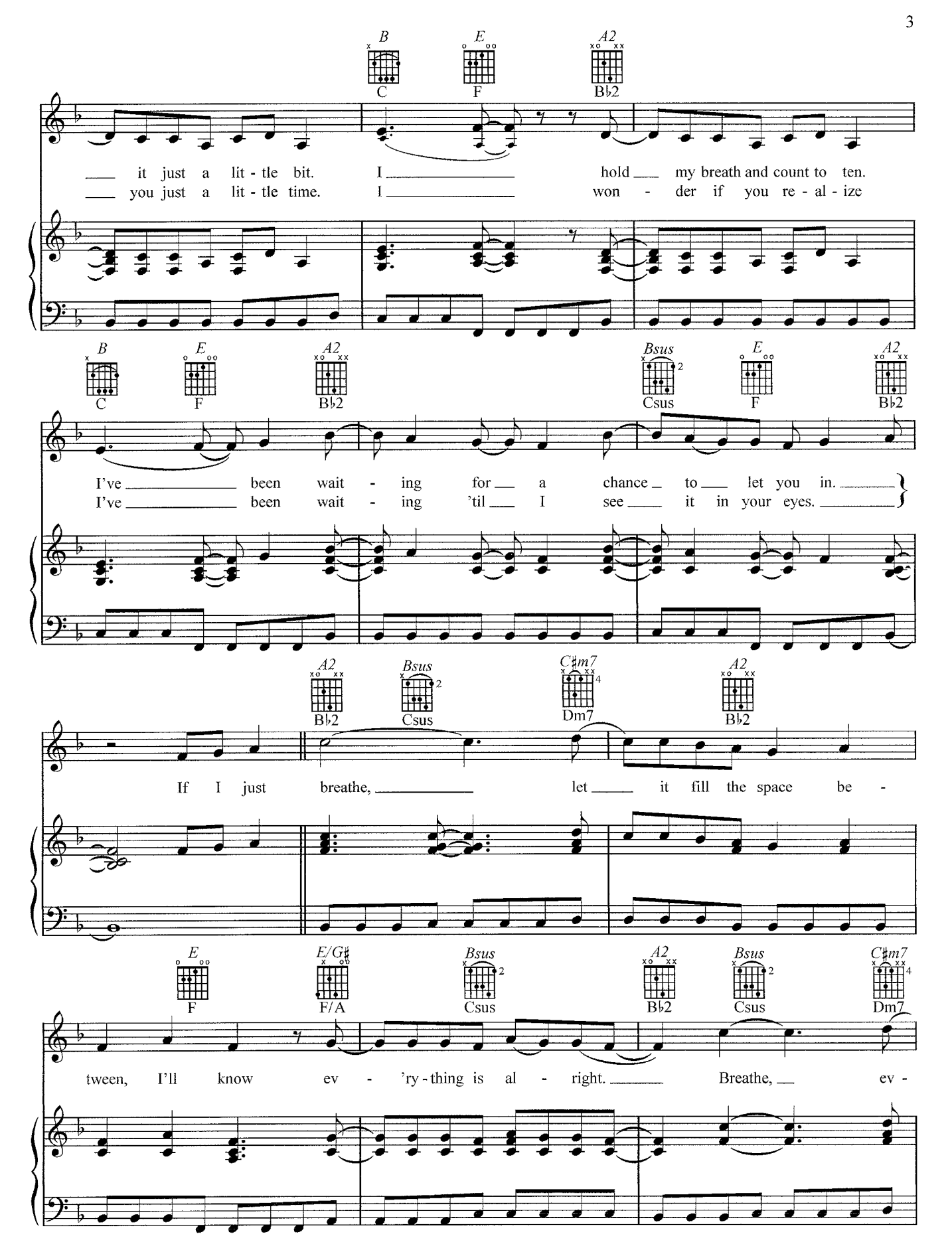
B C
E F
A2 B♭2
it just a lit - tle bit. I hold my breath and count to ten.
you just a lit - tle time. I won - der if you re - al - ize
B C
E F
A2 B♭2
Bsus Csus
E F
A2 B♭2
I've been wait - ing for a chance to let you in.
I've been wait - ing 'til I see it in your eyes.
A2 B♭2
Bsus Csus
C♯m7 Dm7
A2 B♭2
If I just breathe, let it fill the space be -
E F
E/G♯ F/A
Bsus Csus
A2 B♭2
Bsus Csus
C♯m7 Dm7
tween, I'll know ev - 'ry - thing is al - right. Breathe, ev -

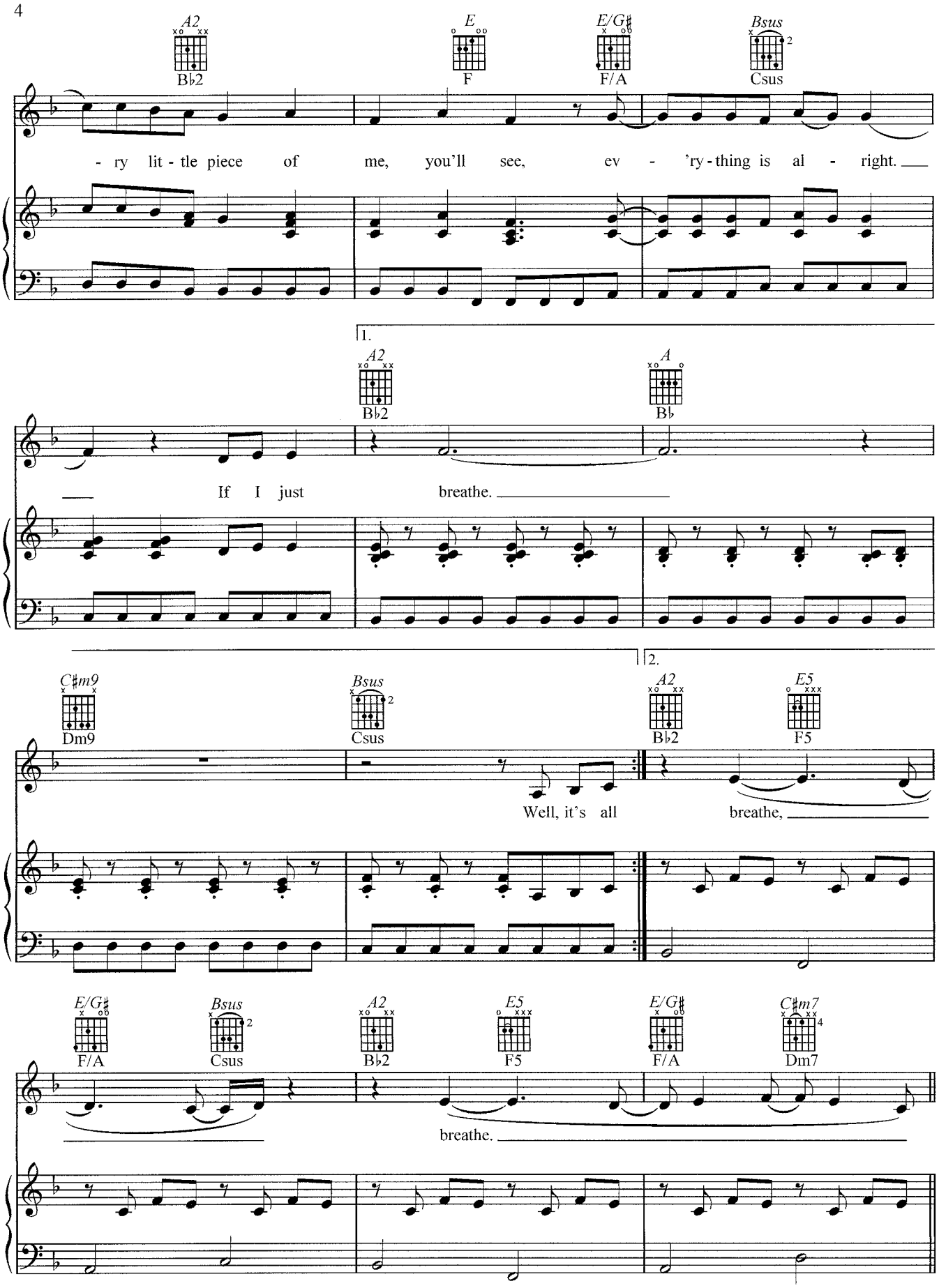
A2
B♭2
E
F
E/G♯
F/A
Bsus
Csus
- ry lit - tle piece of me, you'll see, ev - 'ry - thing is al - right.
1.
A2
B♭2
A
B♭
If I just breathe.
C♯m9
Dm9
Bsus
Csus
Well, it's all
2.
A2
B♭2
E5
F5
breathe.
E/G♯
F/A
Bsus
Csus
A2
B♭2
E5
F5
E/G♯
F/A
C♯m7
Dm7
breathe.

Bridge:

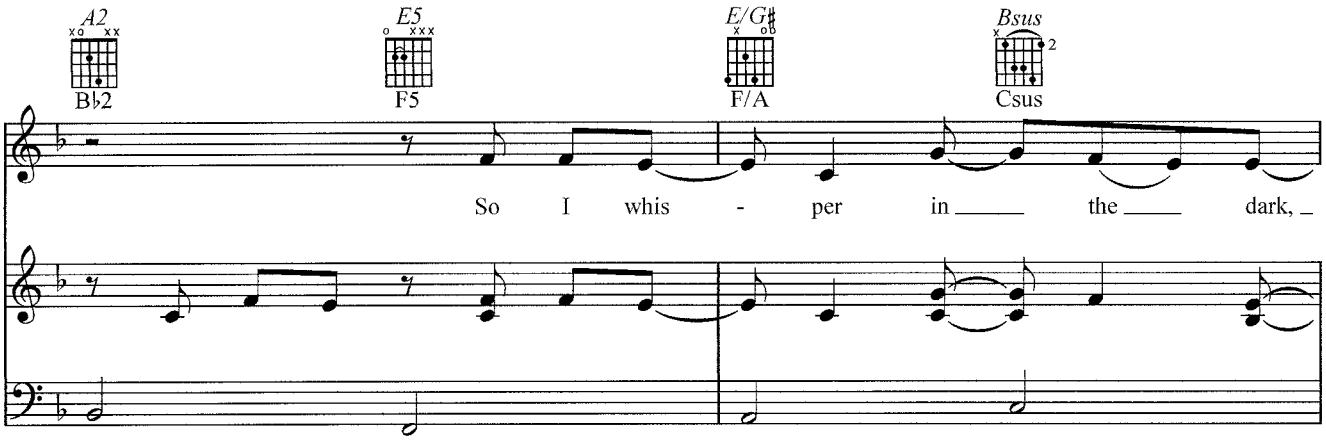
A2
B♭2
E5
F5
E/G♯
F/A
Bsus
Csus
So I whis - per in the dark,

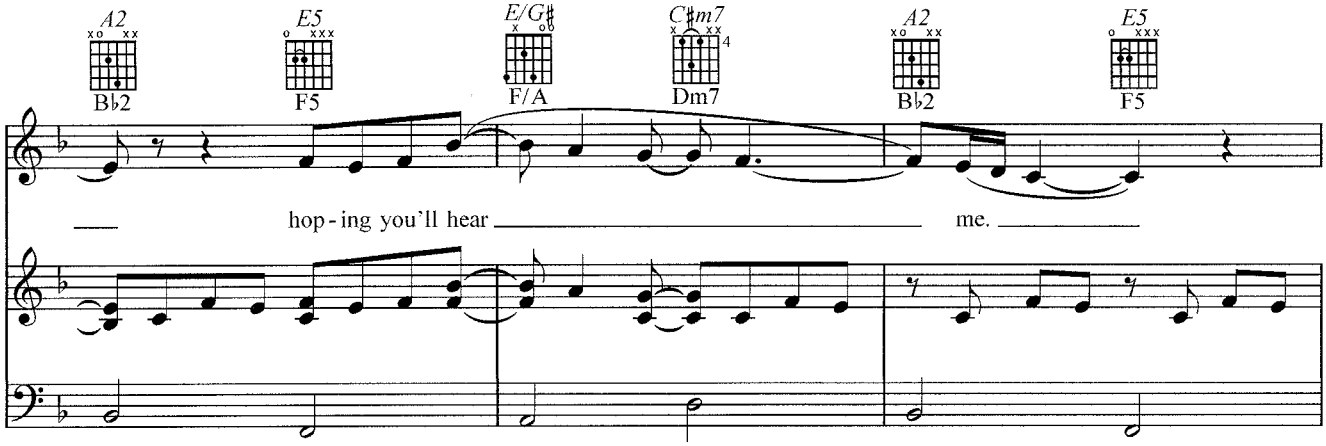
A2
B♭2
E5
F5
E/G♯
F/A
C♯m7
Dm7
A2
B♭2
E5
F5
hop - ing you'll hear me.

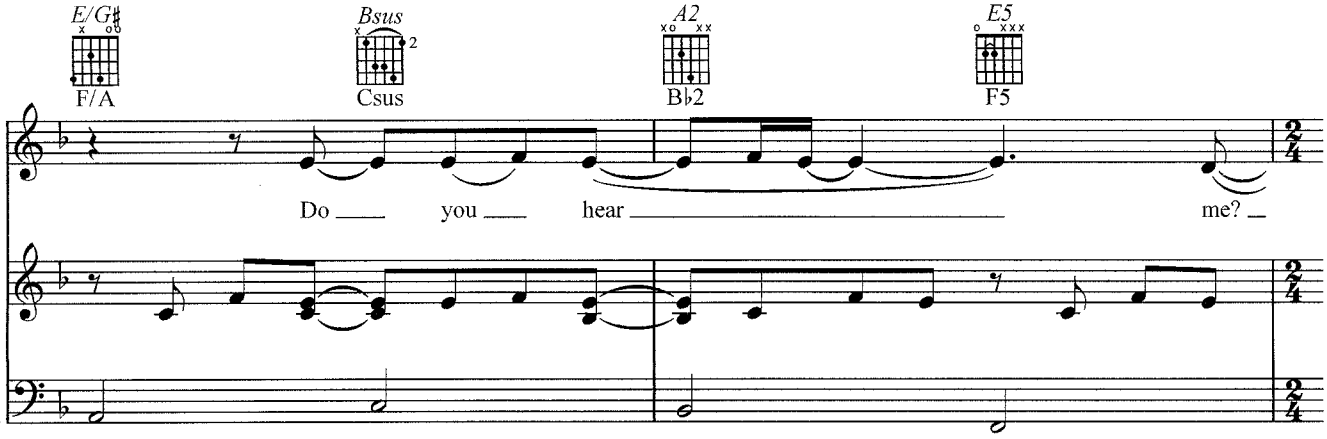
E/G♯
F/A
Bsus
Csus
A2
B♭2
E5
F5
Do you hear me?

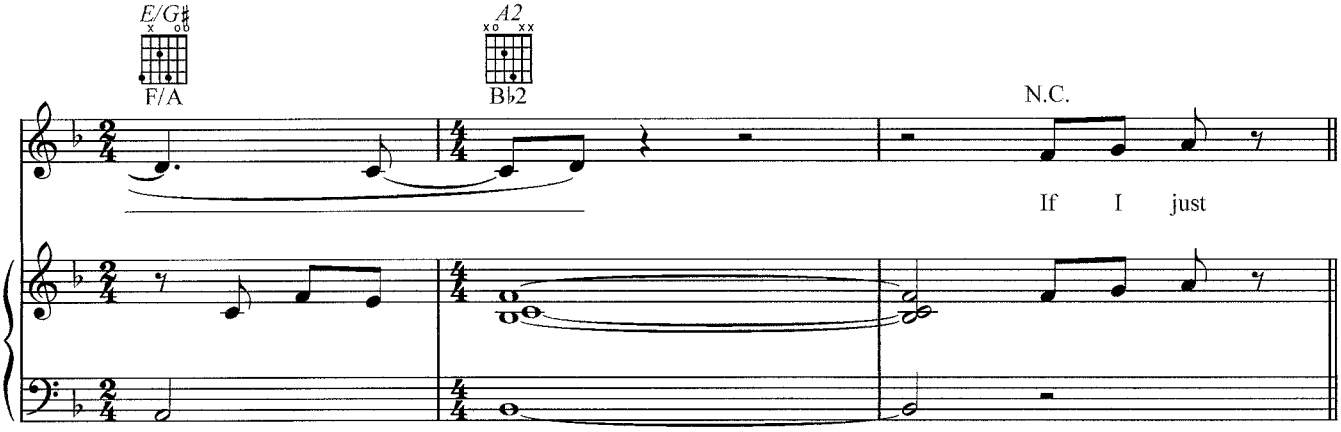
E/G♯
F/A
A2
B♭2
N.C.
If I just

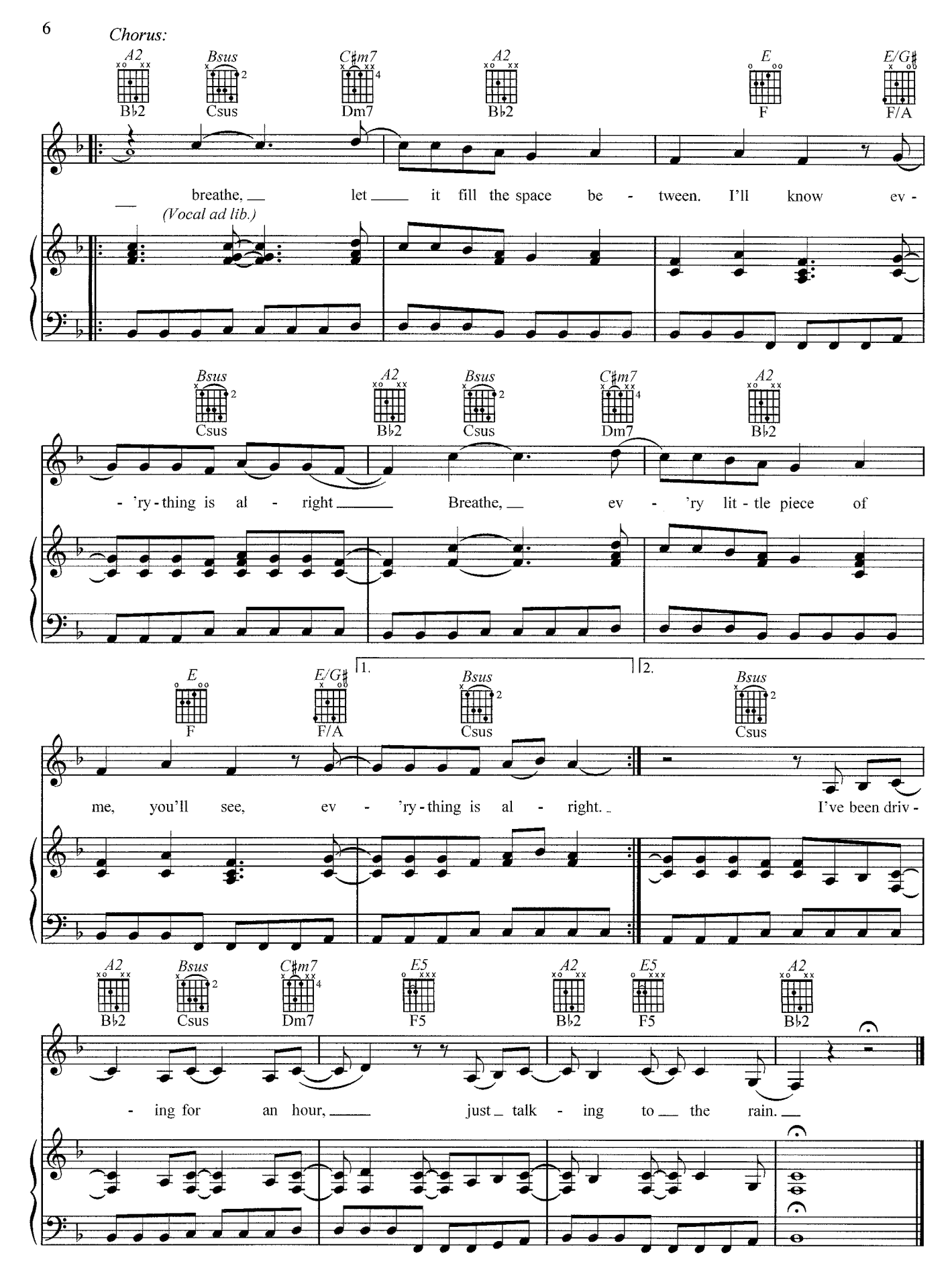
Chorus:
A2 Bsus C♯m7 A2 E E/G♯
B♭2 Csus Dm7 B♭2 F F/A
breathe, let it fill the space be - tween. I'll know ev -
(Vocal ad lib.)
Bsus A2 Bsus C♯m7 A2
Csus B♭2 Csus Dm7 B♭2
- 'ry - thing is al - right Breathe, ev - 'ry lit - tle piece of
E E/G♯ Bsus Bsus
F F/A Csus Csus
1. 2.
me, you'll see, ev - 'ry - thing is al - right. I've been driv -
A2 Bsus C♯m7 E5 A2 E5 A2
B♭2 Csus Dm7 F5 B♭2 F5 B♭2
- ing for an hour, just talk - ing to the rain.